Dashboard Documentation

Table of contents

1. Delivery Dashboard 1
   1.1 Figure 1 – Cards Overview 2
   1.2 Figure 2 – Regional Map 2
   1.3 Figure 3 – Monthly Delivery Trends 3
   1.4 Figure 4 – Late deliveries by Region 4
2. Main Dashboard 5
3. Detailed Sales Analysis 6
4. Drill through function 7

1. Delivery Dashboard

The delivery dashboard gives us an overview of how deliveries are performing over time and in different regions. It shows results like how many deliveries were late, how long deliveries took and how happy customers were.

Navigation in the deliveries dashboard to extract different information from different statistics happens in the dropdown menu on the left. This is where you chose what year and month to view. Figure 1.2, 1.3 and 1.4 are all interactable and will alter the display of the others.

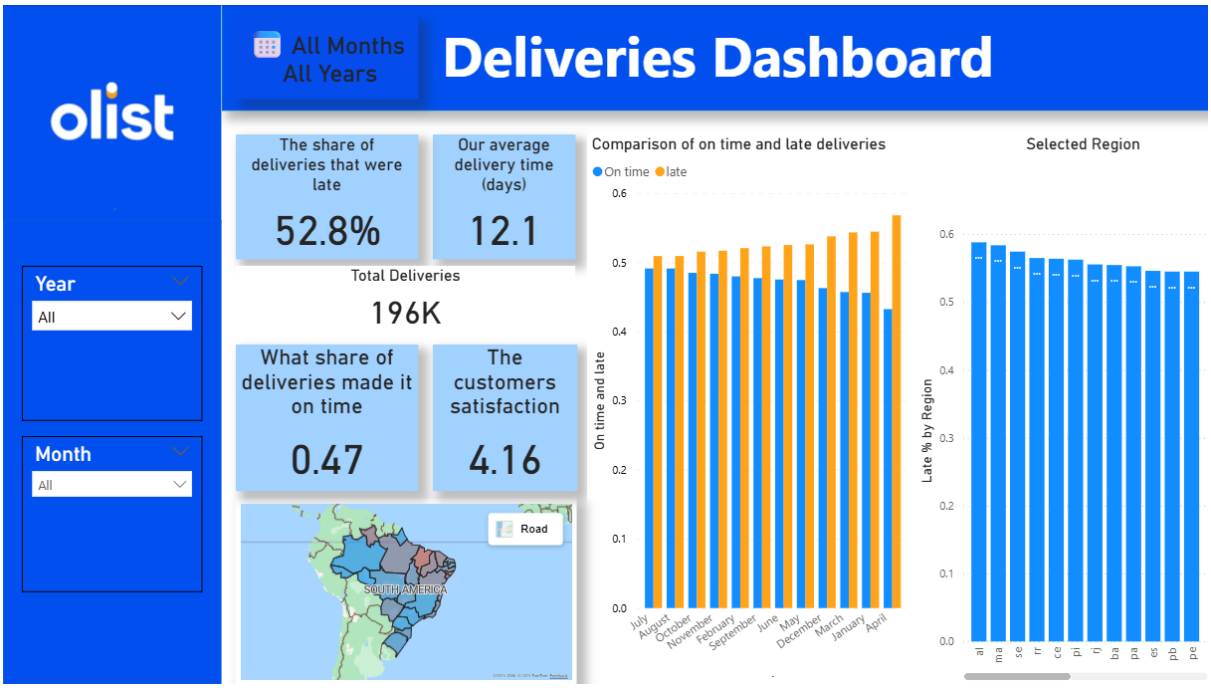

1.1 Figure 1 – Cards Overview

This section presents the main performance indicators for delivery operations. It highlights metrics such as

- Late % (*a high value indicates issues in the supply chain or carriers*).
- On Time % (*Share of the deliveries that made it on time*)
- Average delivery time
- Customers satisfaction (*Links delivery performance to customer satisfaction*)
- Total d

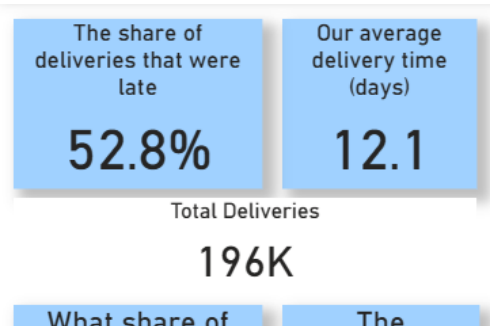

1.2 Figure 2 – Regional Map

This map visualizes the percentage of late deliveries by state. Blue areas have a lower percentage, while red have a higher rate of delays. Each state on the map is clickable and changes the other figures displayed information.

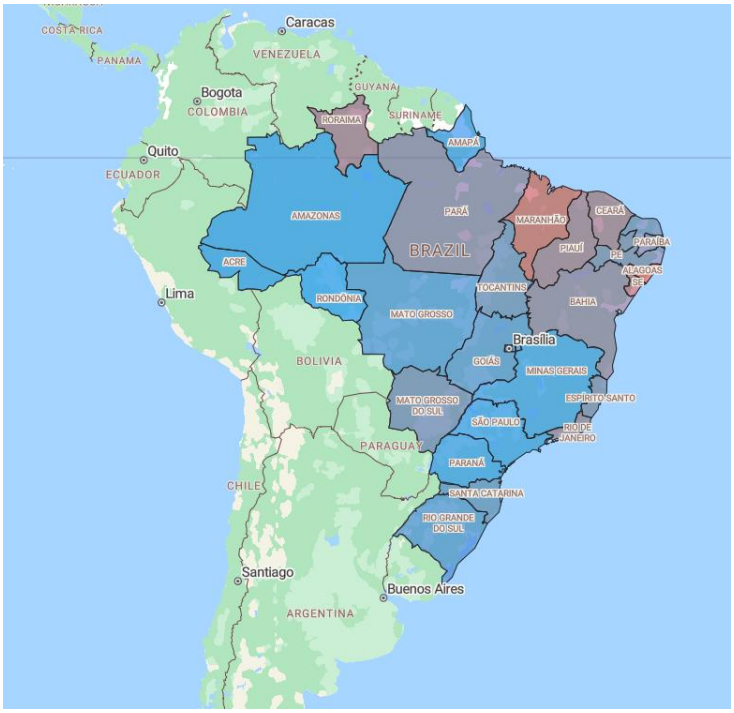

1.3 Figure 3 – Monthly Delivery Trends

This chart compares on-time versus late deliveries across months. It shows seasonal variation and performance worsening or improvements over time.

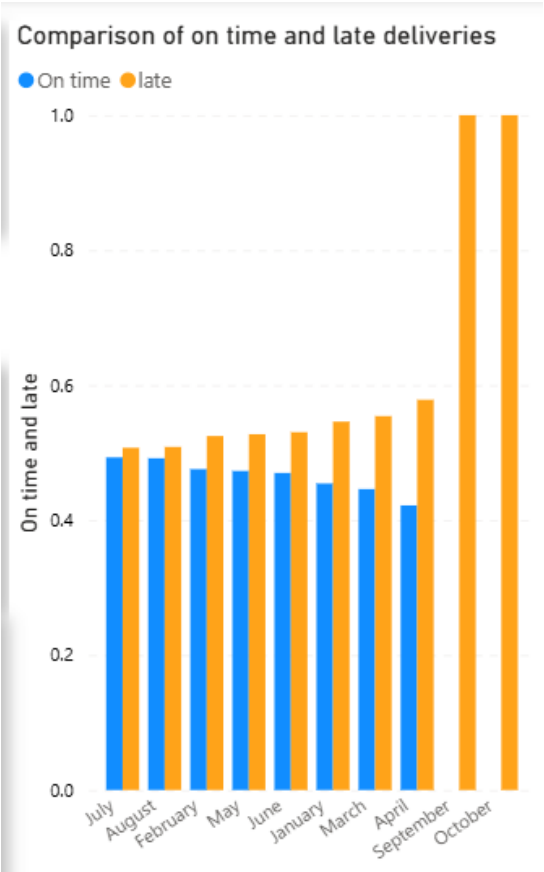

1.4 Figure 4 – Late deliveries by Region

This bar chart ranks states by their share of late deliveries. It allows you to see which states are the worst performers to the best. Each column is also clickable which displays what current state you are viewing.

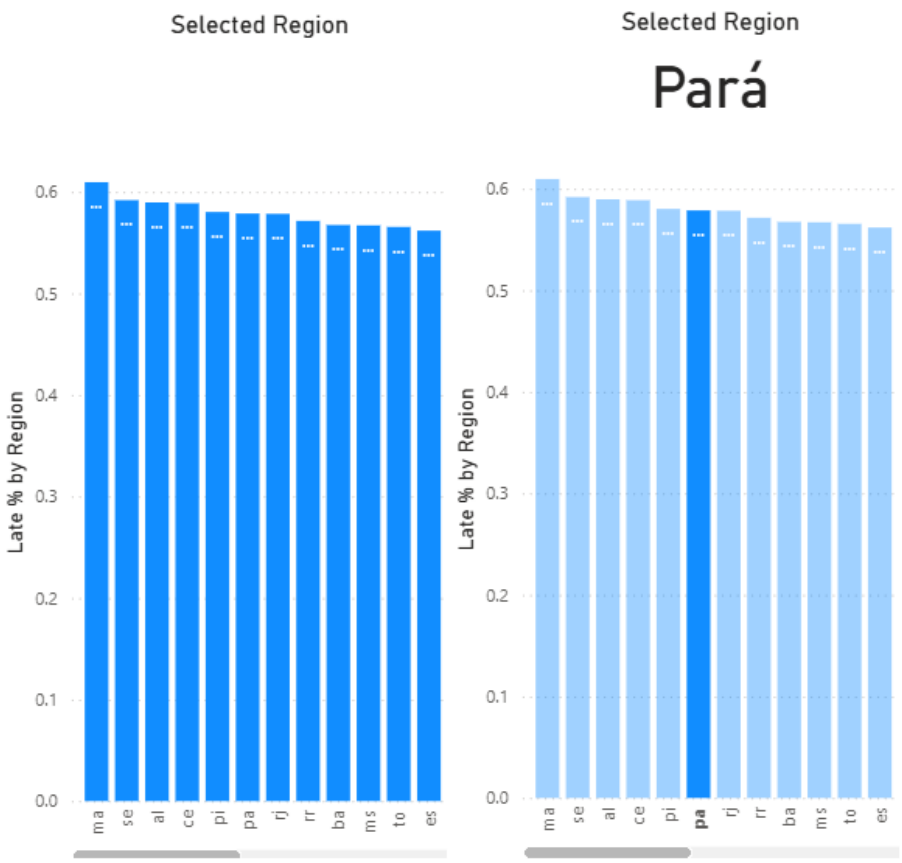

2. Main Dashboard

The main dashboard gives us an overview of sales, delivery over time and region. The top left cards gives the user number over total sales, sales year over year, the average order sizes and average late deliveries. The slicers are connected to all the pages.On the sides you can use the slicers to filter:

- Date

- Year
- Seller id
- Product category
- Customer state

The purpose of this is to se how the buisness, products category or seller is doing in each region. In the middle you can se a simple line chart that shows total sales and quarterly sales. To the right we have a stacked bar chart that ranked product category by sales. At the bottom you will find total sales based on each region.

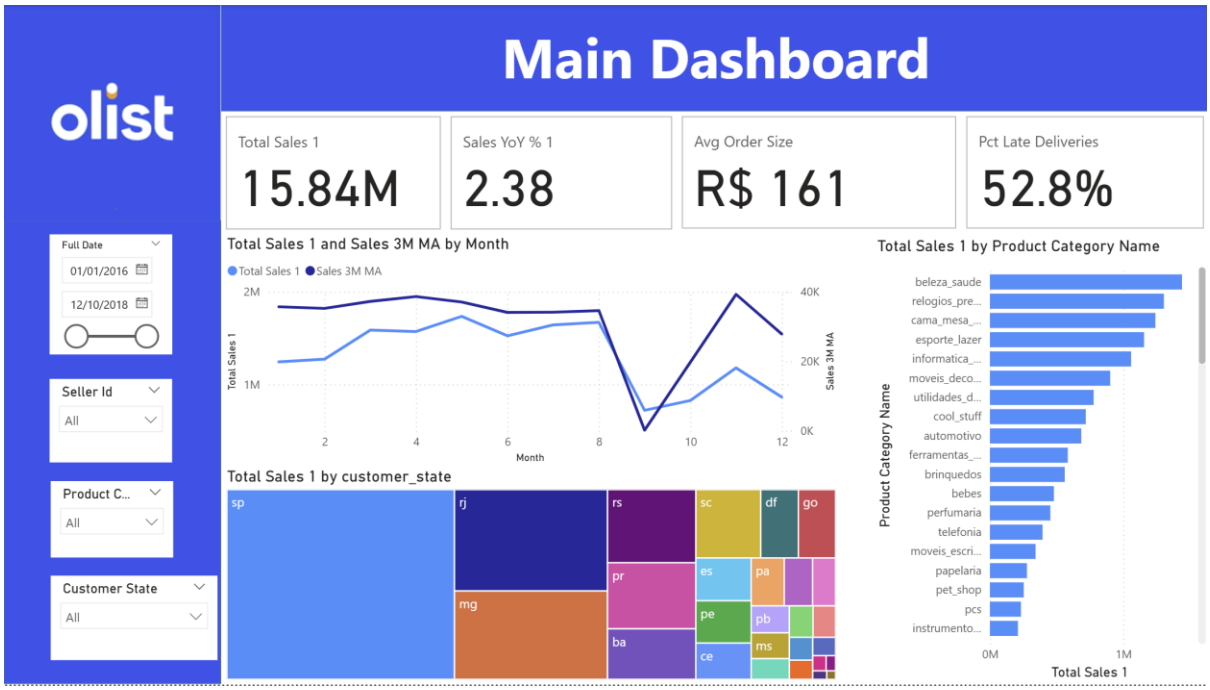

3. Detailed Sales Analysis

Detailed analysis dashboard provides deep insights into product-level sales and factors influecing total revenue.

The bar chart top left, displays the sales volume by product key. It allows the user to quickly identify top performing products.

The table top right shows which products drive revenue and which have growth potential.

The lower table to the left groups total sales by product category and region, the purpose is to identify high performing categories in different regions.

The key influencer tool shows which factors have the strongest impact on total sales.

For example:

- Total sales is more likely to decrease when customer state is ES
- It can also estimate how likely it is to increase

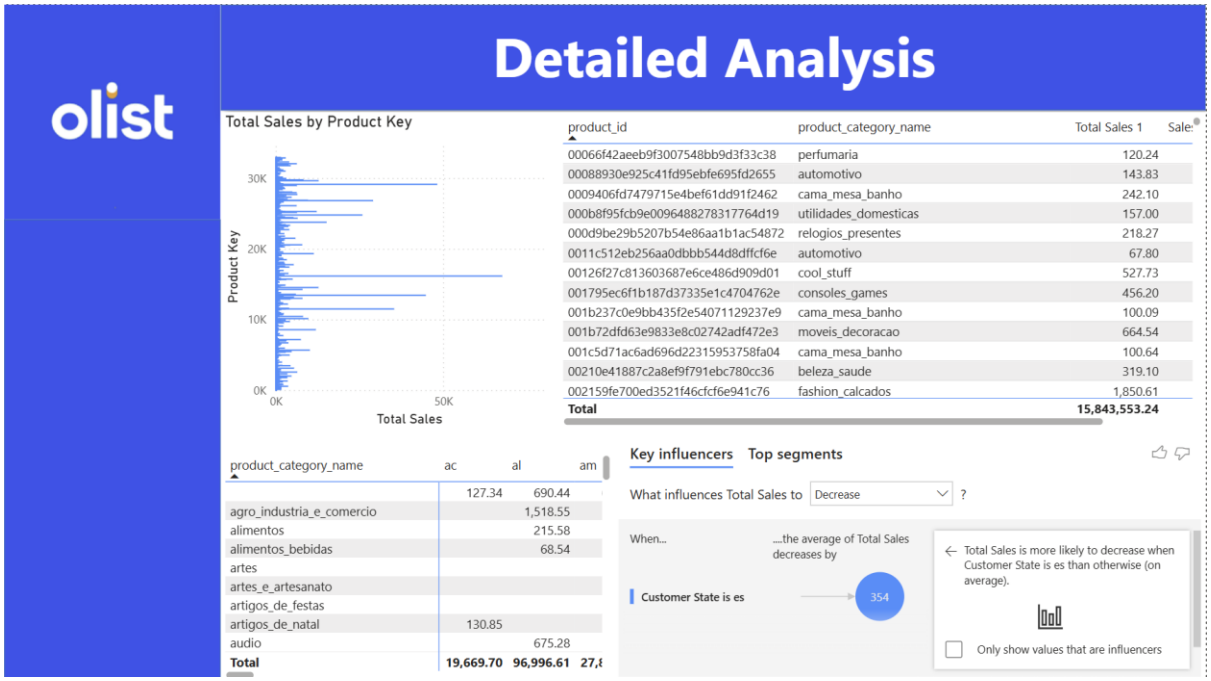

4. Drill through function

The image below shows the drill through page, it is activated when the users drills down on a specific region. The dashboard provides detailed information order-level insight and summarize the performance on the selected region.

On the top we find a kpi card with the following information:

- Average review score
- Average delivery time
- Percentage of late deliveries

On the bottom you will find a table that provides information of every order in the selected region/state. These are the information you will find in the table:

- Order id
- Order item id
- Product key
- Seller key
- Customer key
- Item price
- Freight price and total price

At the bottom of the table you will find a summary of the following:

- Sum of item price
- Sum of freigh price
- Sum of total price

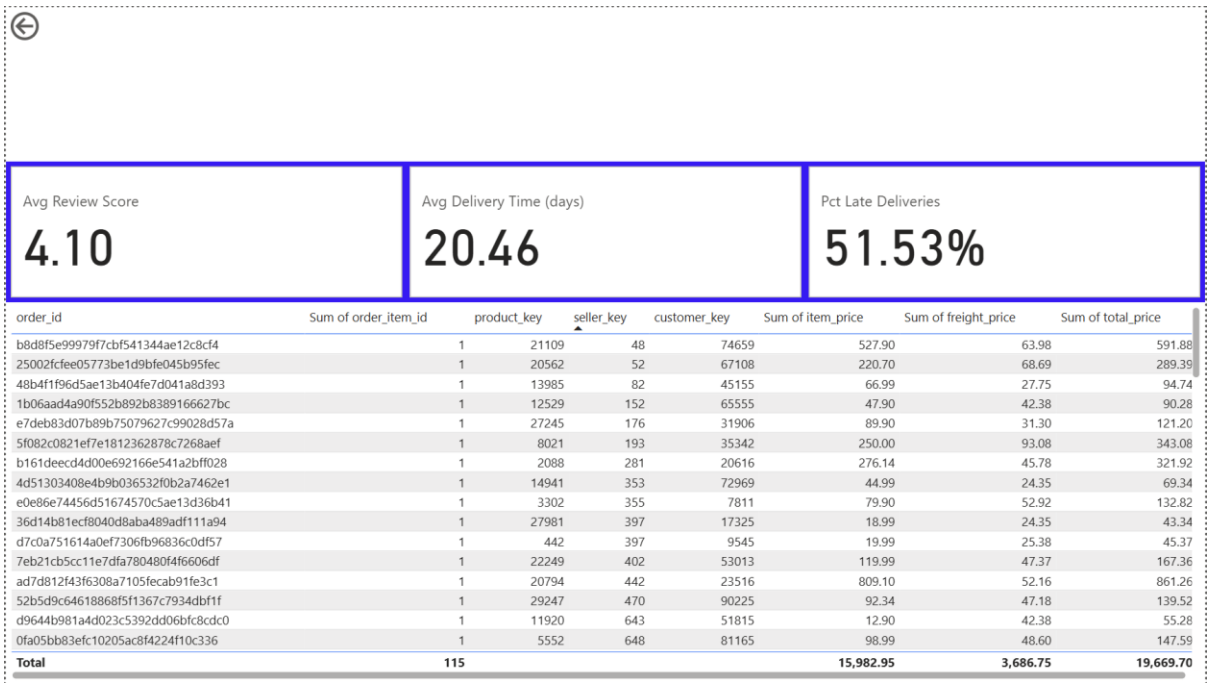

order_id	Sum of order_item_id	product_key	seller_key	customer_key	Sum of item_price	Sum of freight_price	Sum of total_price
b8d8f5e99979f7cbf541344ae12c8cf4	1	21109	48	74659	527.90	63.98	591.88
25002fcfee05773be1d9bfe045b95fec	1	20562	52	67108	220.70	68.69	289.39
48b4f1f96d5ae13b404fe7d041a8d393	1	13985	82	45155	66.99	27.75	94.74
1b06aad4a90f552b892b8389166627bc	1	12529	152	65555	47.90	42.38	90.28
e7deb83d07b89b75079627c99028d57a	1	27245	176	31906	89.90	31.30	121.20
5f082c0821ef7e1812362878c7268aef	1	8021	193	35342	250.00	93.08	343.08
b161deecd4d00e692166e541a2bff028	1	2088	281	20616	276.14	45.78	321.92
4d51303408e4b9b036532f0b2a7462e1	1	14941	353	72969	44.99	24.35	69.34
e0e86e74456d51674570c5ae13d36b41	1	3302	355	7811	79.90	52.92	132.82
36d14b81ecf8040d8aba489adf111a94	1	27981	397	17325	18.99	24.35	43.34
d7c0a751614a0ef7306fb96836c0df57	1	442	397	9545	19.99	25.38	45.37
7eb21cb5cc11e7dfa780480f4f6606df	1	22249	402	53013	119.99	47.37	167.36
ad7d812f43f6308a7105fecab91fe3c1	1	20794	442	23516	809.10	52.16	861.26
52b5d9c64618868f5f1367c7934dbf1f	1	29247	470	90225	92.34	47.18	139.52
d9644b981a4d023c5392dd06bfc8cdc0	1	11920	643	51815	12.90	42.38	55.28
0fa05bb83efc10205ac8f4224f10c336	1	5552	648	81165	98.99	48.60	147.59
Total	**115**				**15,982.95**	**3,686.75**	**19,669.70**